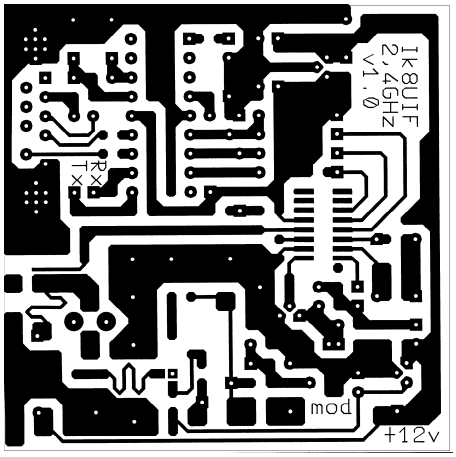
Ik8UIF
2,4GHz
v1.0
RX
TX
mod
+12v